Hevaon Pro

Hevaon Pro Dual-Mode Hydrafacial: All-in-One Solution for Skin Rejuvenation Upgrade

DOSE
CONT
Hevaon Pro
1/100

Multi-functional in One: Radiant and Luminous Skin

Deep Hydration

Luminous Skin

Nano Channels

Fast Absorption

Refined Pores

Lifting & Firming

Skin Problems

Effective Solutions for Every Skin Issue

Dry and Dehydrated Skin

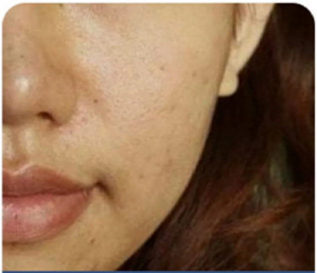

Rough and Dull Skin

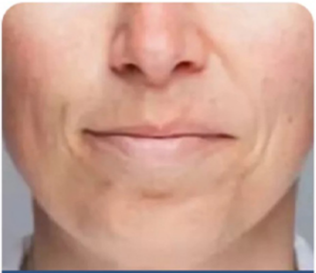

Loose Skin

Acne-Prone and Oily Skin

Industry-Innovative Brand

Exclusive Patented Technology Deep Penetration

Adjustable Microneedles (0.5-3.0mm)

Improves Skin Texture

Rebuilds Stratum Corneum

Minimizes Pores

Brightens and Softens Skin

Lifts and Tightens

Deep Nutrient Delivery

Cost performance

Open 100 Absorption Channels in One Session

Korean High-Torque Motor – Every Pulsation Delivers a Deep-Tissue SPA Experience Dual-Action Blue Light & Superconductive Hydrafacial Technology Simultaneously Soothe the Skin

- ☑ Improves Skin Texture
- ☑ Strengthens Stratum Corneum (Skin Barrier)
- ☑ Minimizes Pores & Removes Blackheads
- ☑ Tightens & Lifts Skin, Reduces Wrinkles
- ☑ Deep Nutrient Penetration for Enhanced Absorption
- ☑ Brightens & Softens Skin, Reduces Discoloration & Yellowing

Zoemore

Non-invasive Superconductive Technology

Complies with aesthetic clinic operational standards. Non-invasive superconductive technology stimulates the skin, activates the skin’ s self-repair mechanisms, promotes the production of collagen and elastic fibers, and enhances the stratum corneum and skin elasticity, thereby improving skin concerns.

Deliver high-concentration nutrients into the dermis

Achieve whitening, moisturizing, lifting, and anti-aging effects.

Even without makeup, the skin appears radiant and rejuvenated.

Super Deep Conduction Technology

With a depth of 0.5mm customizable to your preference, it easily handles various products.

Super Deep Conduction Tip – Equipped with a reservoir and micro-needles, it can penetrate the skin's surface, creating micro-channels. These channels facilitate the subsequent penetration of nutrients. Performing the super deep conduction hydrafacial while soothing the skin, it efficiently delivers nutrients into the deep layers of the skin, achieving effects such as hydration and anti-aging.

32 Asian Women Witness Radiant Youthfulness in Skin

Firm Skin

Improve Static Wrinkles

Hydrate and Moisturize Skin to
Maintain a Supple and Hydrated State

Jawline Lifting

Enhance Skin Elasticity

Lifted Facial Contours

Improve Skin Firmness

| High-Definition Screen

Cost
performance

Touchscreen Control Panel

DOSE
CONT
Hevaon Pro
1/100
0.2
0.1

Reveal Radiant, Fair Skin

Deep Hydration, Improve Dullness and Yellowing, Fade Multiple Types of Spots

Spot-Fading Whitening

Before Use

After Use

Minimize Pores

Before Use

After Use

Fade Wrinkles

Before Use

After Use

Product Information

DOSE
CONT
Hevaon Pro
1/100
AUTO

User-friendly Kit: Package Box, Main Unit, Non-invasive Handheld Device, Non-invasive Superconductive Tip, Hydrafacial Handheld Device, Fixing Cap, Metal Tip, Filter, Negative Pressure Tube, Power Cable

[Product Name]: Hevaon Pro

[Product Model]: HO2

[Package Dimensions]: 36 x 28.5 x 17.7 cm

[Voltage Specifications]: 110-220V (Universal Voltage)

[Package Weight]: 3 KG

[Power Supply]: Plug-in Power Supply

[Product Materials]: Main Unit - ABS, Accessories - Stainless Steel, Silicone

Usage Steps

Preparation for Deep Conduction Hydrafacial: Main unit, 5ml syringe and fixing cap, injector, hydrafacial negative pressure tube, filter, 5ml metal tip, sterile gloves, alcohol or saline cotton pads, etc.

Step 1: Turn on the device and adjust the screen parameters according to skin type.

Step 2: Install the instrument accessories and consumables onto the device as guided by customer service.

Step 3: Use an injector to inject the prepared hydrafacial product into the 5ml syringe installed on the hydrafacial device.

Step 4: Clean the face with facial cleanser, wipe it clean with saline cotton pads, and apply numbing cream for 30 minutes. Wipe the face with saline solution.

Step 5: Follow customer service instructions, wear sterile gloves, and begin the hydrafacial procedure.

Step 6: After the hydrafacial treatment, apply a medical-grade hydrogel mask.

Friendly Reminder: Before placing an order, if you have any questions, please consult the online customer service. After placing an order, you will enjoy premium after-sales service, including installation and usage instructions for the device, video guidance, and one-on-one professional after-sales follow-up.

Precautions: This device is contraindicated for pregnant women and individuals with a history of heart disease. For any questions, please consult the official customer service. Patients currently under medical treatment should consult their physician before use.

Friendly Reminder: Due to the policy that opened products are non-returnable and non-exchangeable unless defective, and considering the high value of the hydrafacial device and its gifts, we recommend inspecting the product with the courier upon delivery. If there are any issues, please refuse delivery directly or take photos and contact online customer service immediately for resolution!

Customized for customer